

The Journey through Care.

A realist inquiry into the delivery of palliative care for children, young people and their families.

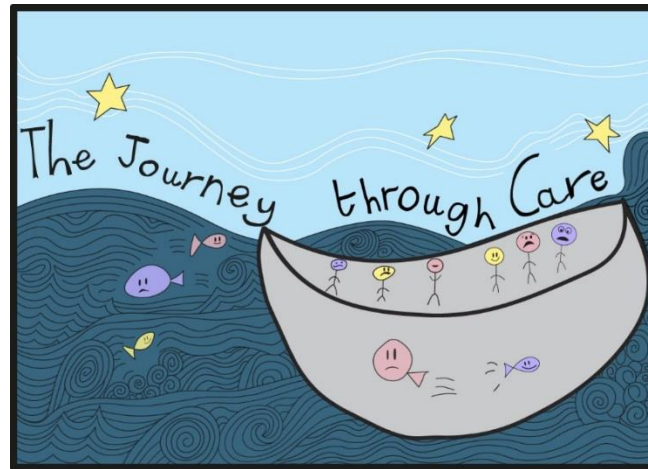

Dr Sarah Mitchell, GP & NIHR Doctoral Research Fellow, University of Warwick
Supervisors: Prof Jeremy Dale, Dr Anne-Marie Slowther, Prof Jane Coad

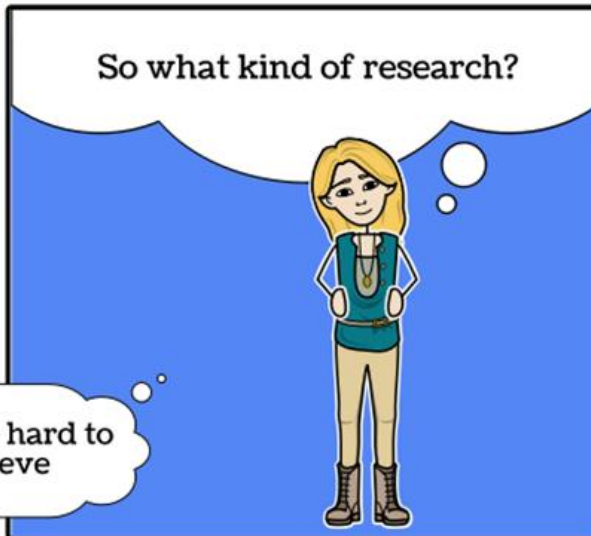
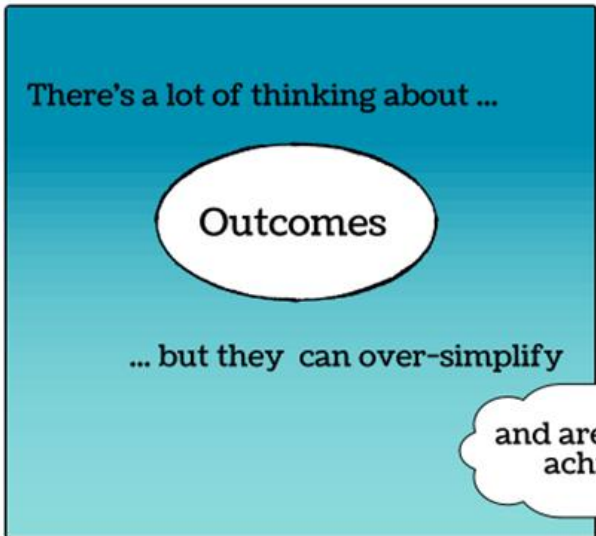
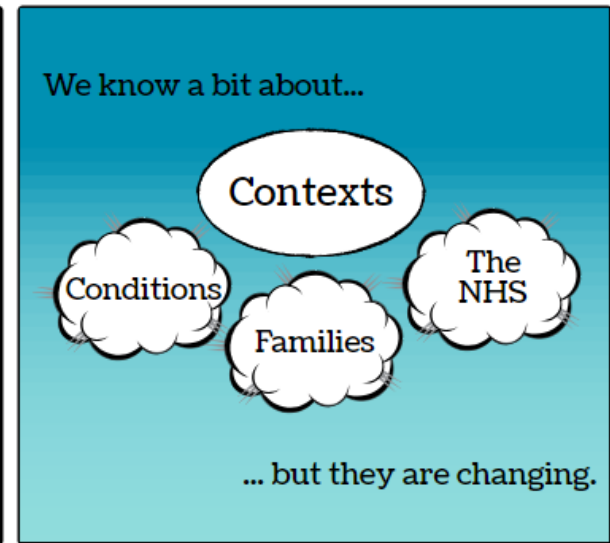
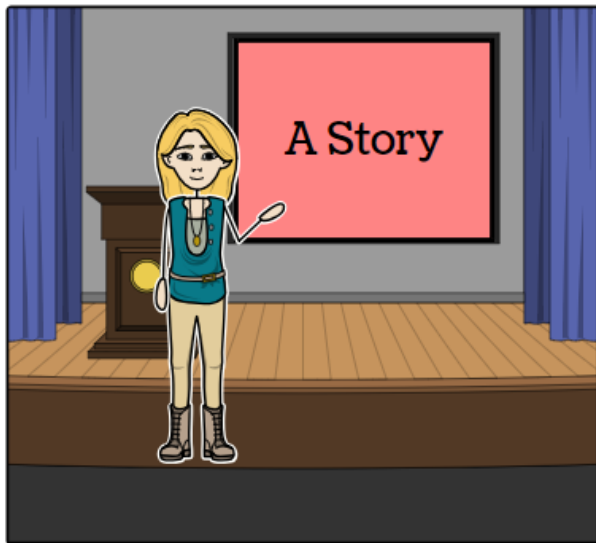

Methods



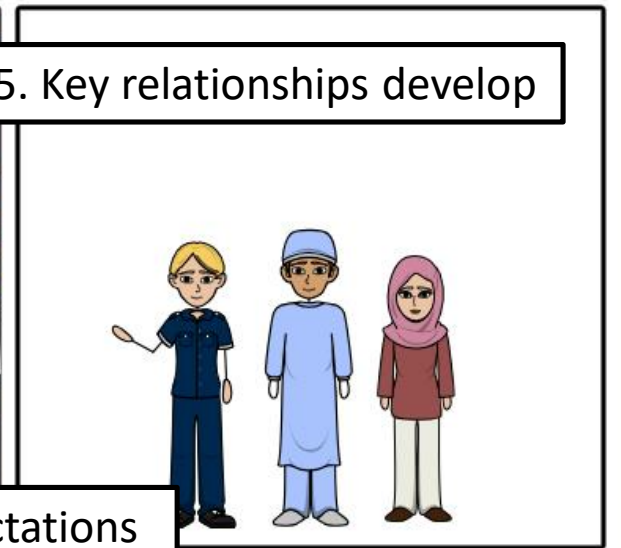
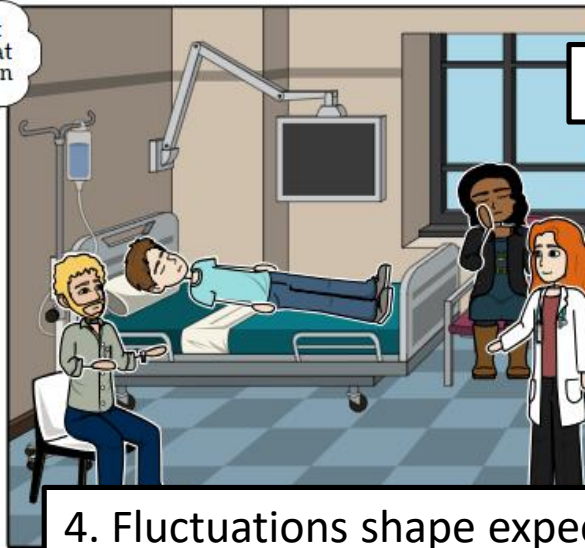
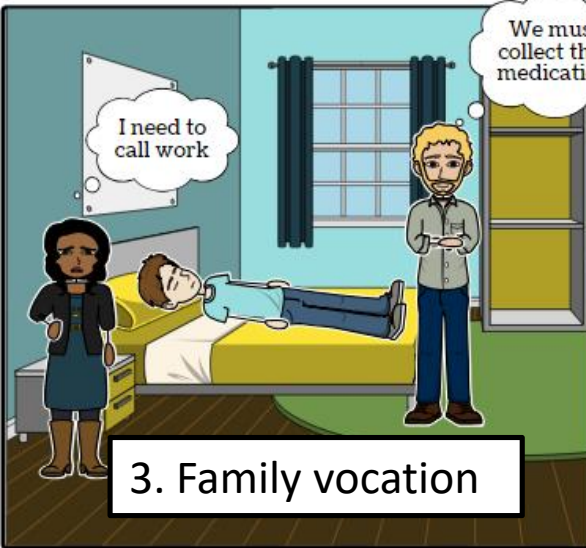
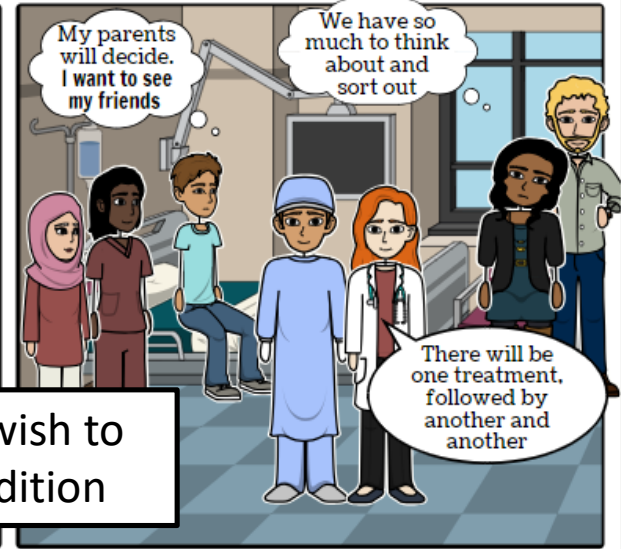
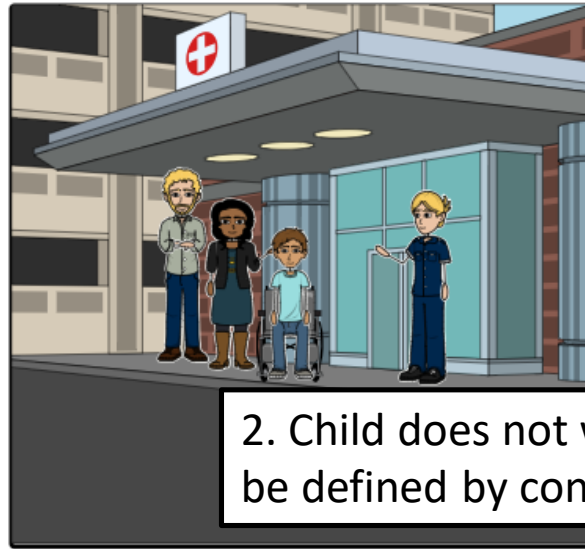
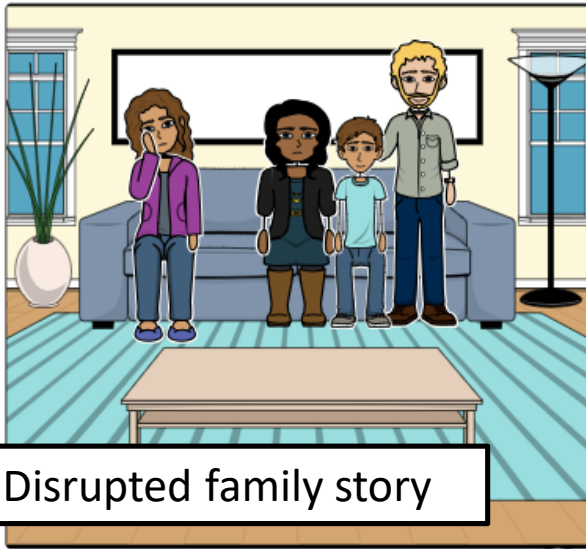

Findings 1

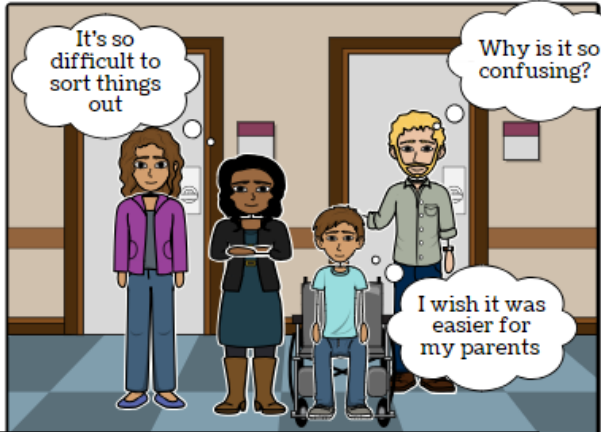

1. Fighting the system...

2. ... which is fragmented

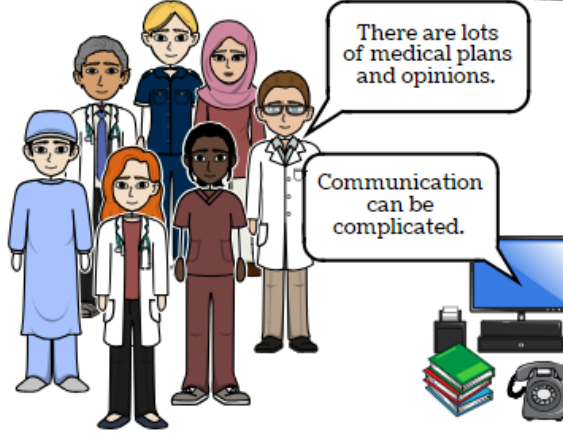

Meanwhile...

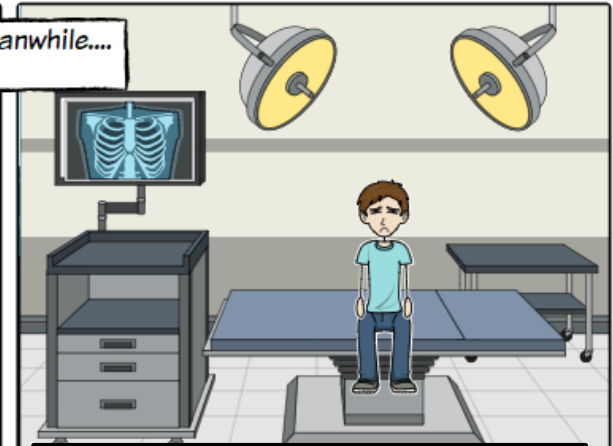

3. Fluctuations continue...



... but dying is rarely discussed



4. The "p word" is difficult

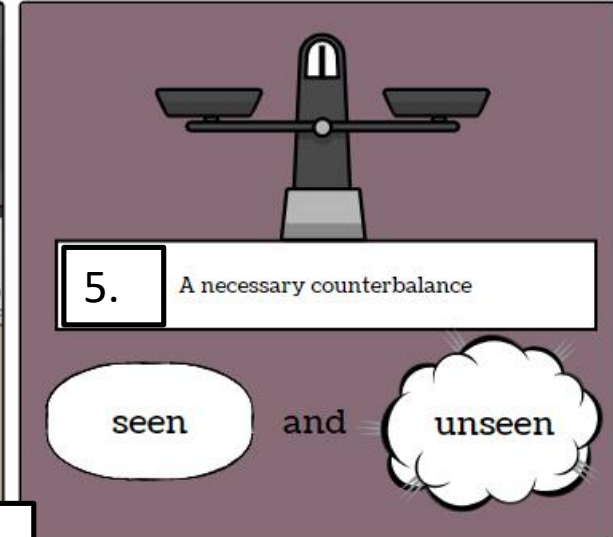

Findings 2

Findings: Palliative care

Complex

Uncertain

Fragile



Unheard

Tired

“Fighting”
the system

The challenge



Advancing a specialty



Meeting the need



Where realist research can help

What works, for whom, and in what circumstances?



To be continued...



Thank-you

